

See Vacations MR 55-20
MR 58-377

ORIGINAL SIZE
OF THIS PLAT
UPON FILING
15x20

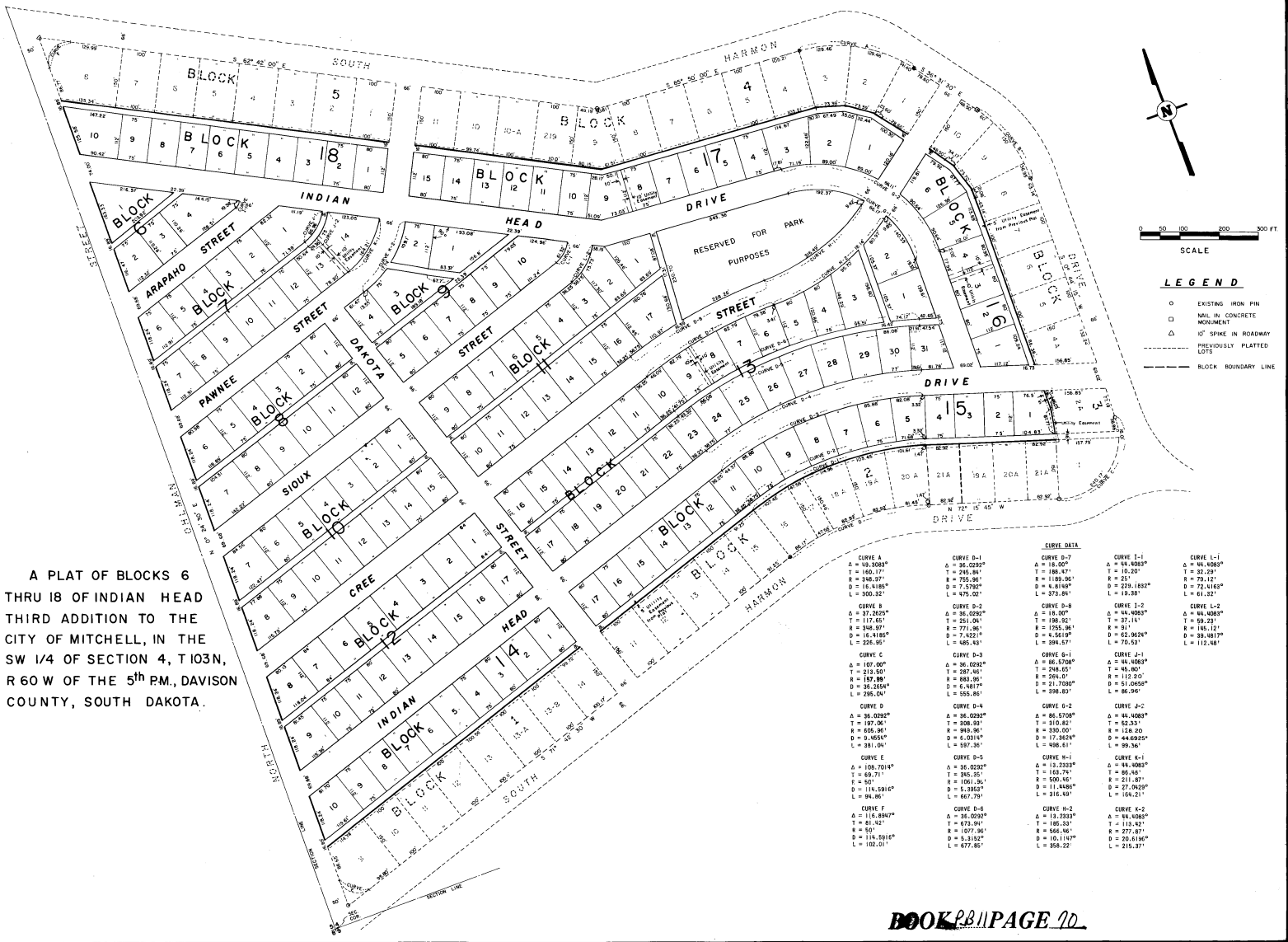

A PLAT OF BLOCKS 6
THRU 18 OF INDIAN HEAD
THIRD ADDITION TO THE
CITY OF MITCHELL, IN THE
SW 1/4 OF SECTION 4, T103N,
R 60W OF THE 5TH PM, DAVISON
COUNTY, SOUTH DAKOTA.

CURVE DATA		CURVE DATA		CURVE DATA																				
CURVE A Δ = 95.008° T = 160.377 R = 348.971 D = 16.818° L = 305.321	CURVE B Δ = 37.282° T = 117.651 R = 318.971 D = 16.918° L = 225.951	CURVE C Δ = 107.00° T = 213.521 R = 197.991 D = 26.203° L = 285.041	CURVE D Δ = 36.002° T = 197.961 R = 606.961 D = 6.03184° L = 381.041	CURVE E Δ = 106.7018° T = 69.711 R = 50 D = 114.5361° L = 94.861	CURVE F Δ = 116.002° T = 81.421 R = 90 D = 116.5918° L = 102.011	CURVE G-1 Δ = 208.029° T = 245.861 R = 755.961 D = 7.5792° L = 475.021	CURVE G-2 Δ = 36.002° T = 151.041 R = 771.961 D = 7.4221° L = 485.431	CURVE G-3 Δ = 36.002° T = 287.961 R = 883.961 D = 6.4817° L = 555.861	CURVE G-4 Δ = 36.002° T = 308.961 R = 949.961 D = 5.3892° L = 667.791	CURVE G-5 Δ = 116.002° T = 673.961 R = 90 D = 116.5918° L = 102.011	CURVE G-6 Δ = 116.002° T = 673.961 R = 90 D = 116.5918° L = 102.011	CURVE G-7 Δ = 16.00° T = 186.471 R = 1189.961 D = 4.8169° L = 375.451	CURVE G-8 Δ = 18.00° T = 198.961 R = 1255.961 D = 4.5519° L = 394.571	CURVE G-9 Δ = 36.002° T = 248.961 R = 244.071 D = 21.7020° L = 390.831	CURVE G-1 Δ = 86.5708° T = 248.651 R = 244.071 D = 21.7020° L = 390.831	CURVE G-2 Δ = 86.5708° T = 310.651 R = 330.00° D = 17.36284° L = 458.611	CURVE G-1 Δ = 15.2233° T = 143.741 R = 500.141 D = 11.4486° L = 316.491	CURVE G-2 Δ = 15.2233° T = 143.741 R = 500.141 D = 11.4486° L = 316.491	CURVE G-1 Δ = 94.4083° T = 10.20° R = 23.221° D = 229.183° L = 18.32°	CURVE G-2 Δ = 94.4083° T = 10.20° R = 23.221° D = 229.183° L = 18.32°	CURVE G-1 Δ = 94.4083° T = 10.20° R = 23.221° D = 229.183° L = 18.32°	CURVE G-2 Δ = 94.4083° T = 10.20° R = 23.221° D = 229.183° L = 18.32°	CURVE G-1 Δ = 94.4083° T = 10.20° R = 23.221° D = 229.183° L = 18.32°	CURVE G-2 Δ = 94.4083° T = 10.20° R = 23.221° D = 229.183° L = 18.32°

See Vacation
Book 55 pages 20
See Vacation & Easement
Book 58 Pg. 377

SURVEYOR'S CERTIFICATE

I, Terry D. Helms, Registered Land Surveyor of Mitchell, South Dakota, do hereby certify that at the request of the Mitchell Construction Company, a South Dakota Corporation, as owner, and under its direction for the purposes indicated therein, I did on or prior to May 5, 1978, survey those parcels of land described as that portion of the SW1/4 of Section 4, T103N, R60W of the 5th P.M., except L1, A1, and except Lot X, and except an unplotted lot, and except Indian Head Addition, and except Indian Head Second Addition, and now described as Blocks 6 thru 18 of Indian Head Third Addition to the City of Mitchell in the SW1/4 of Section 4, T103N, R60W of the 5th P.M., Davison County, S. D. Said Blocks 6 thru 18 are bounded on the west by N. Ohlman Street, and on the north, east and south by Indian Head Second Addition to the City of Mitchell, S. D.

I FURTHER CERTIFY that the locations and dimensions as shown on the foregoing plat are true and correct to the best of my knowledge and belief and that iron stakes were set at the corners as so indicated.

IN WITNESS WHEREOF I have set my hand and seal this 5th day of May, 1978.

Terry D. Helms
Registered Engineer and Land Surveyor

STATE OF SOUTH DAKOTA

COUNTY OF DAVISON

On this, the 5th day of May, 1978, before me, the undersigned, a Notary Public in and for said County and State, personally appeared Terry D. Helms, well known to me to be the person who is described in and who executed the foregoing and within instrument and duly acknowledged to me that he executed the same in his official capacity as a Registered Land Surveyor, and for the uses and purposes therein set forth.

IN WITNESS WHEREOF I hereunto set my hand and official seal.

My commission expires August 1, 1979
Hazel Dowling
Notary Public, Davison County

THE DEDICATION

KNOW ALL MEN BY THESE PRESENTS that the undersigned hereby certifies that Mitchell Construction Company, a South Dakota Corporation, is the absolute and unqualified owner of all of the land included in the within and foregoing plat; the plat is of a parcel of ground located in the SW1/4 of Section 4, T103N, R60W of the 5th P.M., Davison County, South Dakota; that the plat has been made at the Owner's request and under its direction for the purposes indicated therein; which said property as so surveyed and platted shall hereafter be known as a plat of Blocks 6 thru 18 of Indian Head Third Addition to the City of Mitchell, in the SW1/4 of Section 4, T103N, R60W of the 5th P.M., Davison County, South Dakota, as shown by this plat; and the Owner hereby dedicates to the public for public use forever as such the streets and alleys if any, as shown and marked on said plat.

IN WITNESS WHEREOF I have hereunto set my hand this 5 day of May, 1978.

MITCHELL CONSTRUCTION COMPANY,
A South Dakota Corporation

E. Art Blosild
Executive Vice President

CORPORATION ACKNOWLEDGMENT

STATE OF SOUTH DAKOTA

COUNTY OF DAVISON

On this, the 5 day of May, 1978, before me, Hazel Dowling, the undersigned officer, personally appeared E. Art Blosild, Executive Vice President of Mitchell Construction Company, a South Dakota Corporation, and that he, as such Executive Vice President, being authorized so to do, executed the foregoing instrument for the purposes therein contained, by signing the name of the Corporation by himself as Executive Vice President.

IN WITNESS WHEREOF, I hereunto set my hand and official seal.

My commission expires August 1, 1979
Hazel Dowling
Notary Public, Davison County

RESOLUTION OF CITY PLAN COMMISSION

WHEREAS the plat of Blocks 6 thru 18 of Indian Head Third Addition to the City of Mitchell, in the SW1/4 of Section 4, T103N, R60W of the 5th P.M., Davison County, South Dakota, prepared by Terry D. Helms, duly licensed Land Surveyor in and for the State of South Dakota, heretofore filed in the office of the City Auditor of the City of Mitchell, Davison County, South Dakota, has been submitted to the City Plan Commission of the said City of Mitchell, South Dakota; and

WHEREAS the City Plan Commission, in regular meeting assembled, had duly considered said plat and finds as a fact that said plat is in conformity and does not conflict with the Master Plan for the City of Mitchell, South Dakota, heretofore adopted by this Commission:

THEREFORE be it resolved by the City Plan Commission of the City of Mitchell, South Dakota, that the plat of Blocks 6 thru 18 of Indian Head Third Addition to the City of Mitchell in the SW1/4 of Section 4, T103N, R60W of the 5th P.M., Davison County, South Dakota, prepared by Terry D. Helms, a Land Surveyor, be and the same is hereby approved and its adoption by the City Council of the City of Mitchell, South Dakota, is hereby recommended. I, Audrey M. Kennelton, of the City Plan Commission for the City of Mitchell, South Dakota, do hereby certify that the foregoing resolution was passed by the City Plan Commission of the City of Mitchell, South Dakota, at a meeting thereof held on the 25 day of April, 1978.

CITY PLAN COMMISSION

Audrey M. Kennelton

RESOLUTION OF CITY COUNCIL

WHEREAS it appears that the City Plan Commission of the City of Mitchell, South Dakota, did duly consider and did recommend the approval and adoption of the hereinafter described plat at its meeting held on the 25 day of April, 1978; and

WHEREAS it appears from an examination of the plat of Blocks 6 thru 18 of Indian Head Third Addition to the City of Mitchell in the SW1/4 of Section 4, T103N, R60W of the 5th P.M., Davison County, South Dakota, as prepared by Terry D. Helms, a duly licensed Land Surveyor in and for the State of South Dakota, that the plat of Blocks 6 thru 18 of Indian Head Third Addition to the City of Mitchell in the SW1/4 of Section 4, T103N, R60W of the 5th P.M., Davison County, South Dakota, is in accordance with the system of streets and alleys set forth in the Master Plan adopted by the City Plan Commission of the City of Mitchell, South Dakota, and that such plat has been prepared according to law;

THEREFORE be it resolved by the City Council of the City of Mitchell, South Dakota, that the plat of Blocks 6 thru 18 of Indian Head Third Addition to the City of Mitchell in the SW1/4 of Section 4, T103N, R60W of the 5th P.M., Davison County, South Dakota, prepared by Terry D. Helms, be and the same is hereby approved and the description set forth therein and the accompanying surveyor's certificate shall prevail.

I, Kathleen Moro, City Auditor of the City of Mitchell, South Dakota, hereby certify that the foregoing resolution was passed by the City of Mitchell, South Dakota, at its regular meeting held on the 1st day of May, 1978.

CERTIFICATE OF COUNTY TREASURER

I, Robert Seiner, hereby certify that I am the elected, qualified and acting County Treasurer, Davison County, South Dakota, and I hereby certify that all taxes which would be due on the said plat in lieu upon any of the land included in the within and foregoing plat, as shown on the said plat, have been fully paid.

Robert Seiner, M. R. Papp
Treasurer, Davison County

DIRECTOR OF EQUALIZATION

I, Charles S. Johnson, Jr., Director of Equalization of Davison County, South Dakota, hereby certify that a copy of the plat of Blocks 6 thru 18 of Indian Head Third Addition to the City of Mitchell in the SW1/4 of Section 4, T103N, R60W of the 5th P.M., Davison County, South Dakota, has been received by me and is filed in my office.

Charles S. Johnson, Jr.
Director of Equalization

STATE OF SOUTH DAKOTA FILED FOR RECORD DAVISON COUNTY RECORDS DIVISION RECORDED AND INDEXED ON JUN 7 1978 5:28 P.M. BY [initials] REGISTERED OF DEEDS

BOOK 111 PAGE 70