

To Access Property in the County

1. Go to http://www.districtiii.org/gis/interactive_mapping.php
2. Click on Davison County (Note: there are several other counties/cities you can view).
3. This will bring up the Map Contents Options, where you should be sure Sections and Parcels is checked.

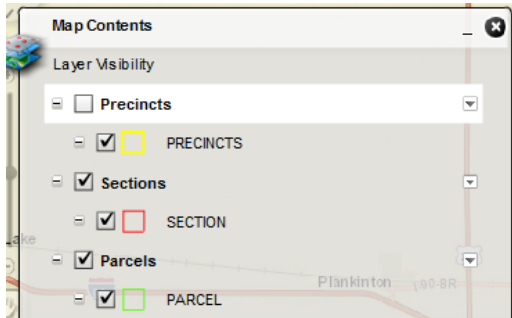

4. In the top right corner of the map, you will see another set of options. Be sure you are on "mixed".

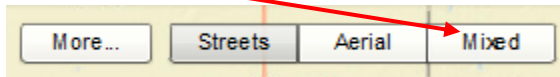

5. If you would like parcel information, click on the "I" in the top center of the map.

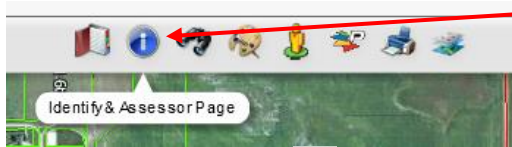

6. Then, click on the 



7. Then, click on the property you want the information for. If you want additional information, such as land value, click on the link.

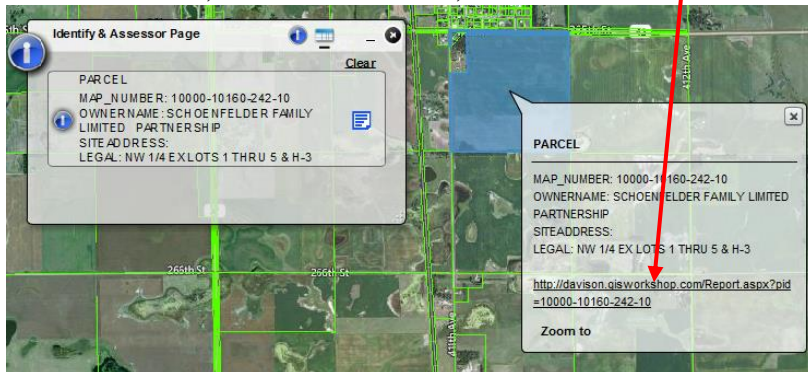

8. This will show you most information the county has on the property, as shown in the example below.

Parcel Information:

PARCEL ID:	10000-10160-242-10		
OWNER NAME:	SCHOENFELDER FAMILY LIMITED PARTNERSHIP		
MAILING ADDRESS:	25811 409TH AVE MITCHELL, SD 573015802		
SITUS ADDRESS:			
LEGAL DESCRIPTION:	NW 1/4 EX LOTS 1 THRU 5 & H-3 ROME TWP 24-101-60 LEGAL DESCRIPTION NOT VALID FOR PREPARING LEGAL DOCUMENTS		
ACRES (AG):	150.7	ACRES (NON):	0
LOTS DIMENSIONS:			

Sale Information:

BOOK:	197
PAGE:	365
SALE DATE:	12/03

Property Information:

SCHOOL:	ETHAN 17-1
TAX:	
FIRE DIST.:	F02

Value Information

AG LAND:	\$273960	NONAG LAND:	\$0
AG BUILDING:	\$0	NONAG BUILDING:	\$0
OTHER BUILDINGS:	\$0		
TOTAL:	\$273960		

Building Information

YEAR BUILT:		STORIES:	
SQUARE FEET:		MAIN FLOOR SQ. FT:	
BASEMENT SQ. FT:		BASEMENT FINISH SQ. FT:	
BEDROOMS:		BATHROOMS:	
ROOF TYPE:		SHINGLE:	
GARAGE DIMENSION:		GARAGE STALLS:	
NUM. AG. BUILDING:	0	NUM. NON. BUILDING:	0
HVAC:		SIDING:	
NUM. OTHER BUILDING:	0		
EXTRA:			